

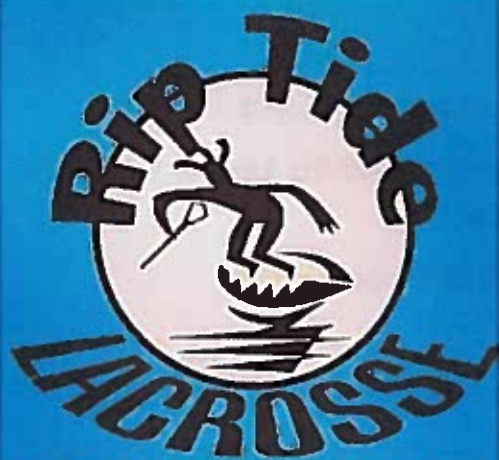

Summer Lacrosse

www.active.com/orgs/churchville-recreation-council-inc



CHURCHVILLE SUMMER LACROSSE LEAGUE

2021 RIPTIDE

BOYS SUMMER LACROSSE LEAGUE

Starts June 21th, 2021



This is a limited contact league with no excessive hitting. Players must supply their own safety equipment.

Fee is \$85.00 per player (includes Riptide Reversible)



If you need further information or have questions, please reach out to program's leader, Pete Peters, by e-mail at riptidelacrosse1@gmail.com





- **Team/Club Team entries are welcomed, please contact league**
- **Individual sign ups are encouraged and will be added to team entries with less than 18 players**
 - **6 Divisions: U9, U11, U13, U15, High School, and Open (Post HS/College)**
- **Will be first come first served. Registration will close when full.**
- **Only registered players on a team roster are allowed to participate**
- **Player/Spectator misconduct will result in expulsion from league**
- **Questions can be directed to Pete Peters at riptide1@gmail.com**

WE'RE BACK!
Come join us at
Harford County's
longest running
lacrosse league!

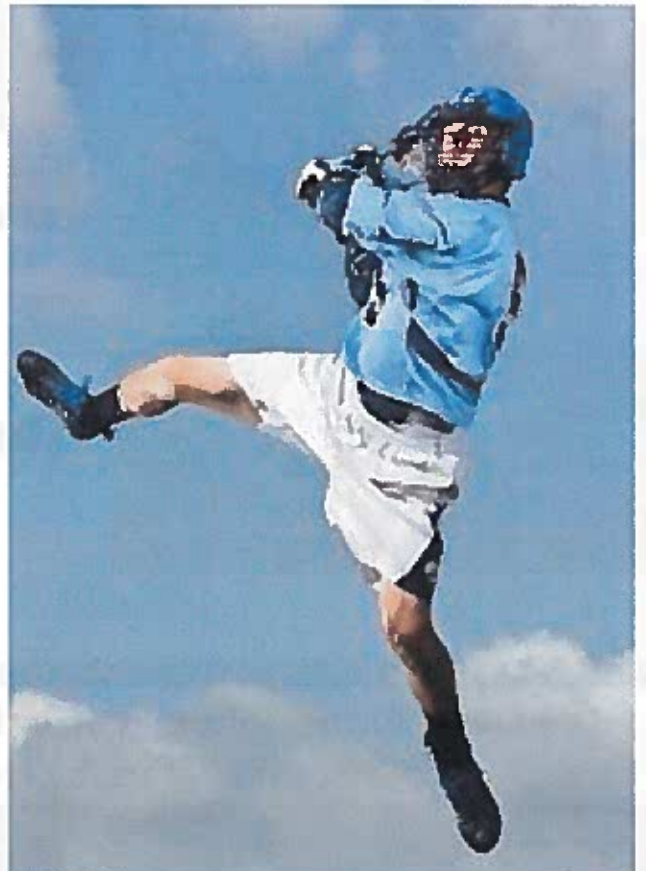



CHURCHVILLE RECREATION COUNCIL

2012 EXCELLENCE IN YOUTH SPORTS AWARD WINNER

Code of Conduct-Participant/Parent

The Recreation council is committed to providing the citizens of Harford County with quality recreational opportunities in a safe and enjoyable environment. To fulfill this commitment, the Recreation Council has established a **Code of Conduct**. The Code requires that individuals, including but not limited to spectators, coaches, registrants, and volunteers in Recreation Council programs and activities, conduct themselves in a reasonable manner.

Individuals may lose the right to participate in programs and activities for any of the following:

- 1) Failure to abide by program rules as established by the Recreation Council.
- 2) Failure to comply with the direction given by Recreation Council representatives in the performance of their duties.
- 3) Misuse, destruction, damage or theft of Recreation Council property, or the property of others.
- 4) Indecent or obscene conduct, including profanity.
- 5) Any action, which, in the judgment of the Recreation Council, places oneself or others at risk. This includes, but is not limited to, physical and/or verbal abuse, intimidation, and coercion, inciting others to violence or disruption, and sexual harassment. Sexual harassment includes, but is not limited to, the following: verbal or physical sexual advances, including pressure for sexual activity; unwelcome sexually motivated touching, pinching, patting or intentional brushing against; verbal harassment or abuse; and remarks or gestures of a sexual nature.
- 6) Possession, use or distribution of weapons, instruments used as weapons, fireworks or explosives.
- 7) Possession, use or distribution of alcohol (except by special permit), tobacco products, e-cigarettes, or controlled dangerous substances.
- 8) Any action that disrupts or obstructs participation in a Recreation Council program or activity.
- 9) Any action that constitutes a violation of local, state, or federal law.

Violations of the Code of Conduct may result in disciplinary action including, but not limited to, the following:

- 1) Verbal warning.
- 2) Limited suspension from programs and activities.
- 3) Permanent expulsion from programs and activities.

An individual may face permanent expulsion without verbal warning and/or suspension if, in the judgment of the Recreation Council, the violation is significant enough to warrant such action.

PARTICIPANT'S SIGNATURE _____ DATE _____

Or if participant is a minor

PARENT'S SIGNATURE _____ DATE _____

Program Use Only

Payment Amount: _____ Cash Check # _____

Information Verified By: _____

Churchville Rec Council (CRC) Registration Form

Program Registering For: Churchville Rec Rip Tide Lacrosse 2021

Please complete all sections:

DIVISION - Select One

U9 (6-8 yr olds) [] U11 (9-10 yr olds) []
U13 (11-12 yr olds) [] U15 (13-14 yr olds) []
HIGH SCHOOL [] OPEN (Post HS/College []

EXPERIENCE - Select One

Rec [] Rec Travel []
Club [] High School []

POSITION - Select One

Attack [] Midfield []
Defense [] Goalie []

Team or Coach Request:

Total Cost (\$85.00 per player): _____

Checks can be made out to "Churchville Rec Council" (Attn: Lax Summer League)
and may be sent to the following address: 3023 Level Rd, Churchville MD 21028

Section 1 - Participant Information

Participants/Child's Name: _____

Age: _____ Birthdate: _____ Sex: M / F Phone Number: _____

Address: _____ City: _____ State: _____

E-mail: _____ Any Medical Conditions to be aware of? _____

Section 2 - Parent/Guardian Information (Skip if Participant is over 18)

Parent/Guardian Name (1): _____

E-mail: _____ Phone Number: _____

Address: _____ City: _____ State: _____

Section 3 - Emergency Contact Information

Emergency Contact Name: _____ Relationship: _____

E-mail: _____ Phone Number: _____

Section 4 - Disclosure

RELEASE OF LIABILITY

I do hereby expressly agree to release Harford County, Maryland, a body corporate and politic of the State of Maryland, the Churchville Rec Council Inc. and its elected and appointed officials, agents, officers, and employees, from all liability arising from any harm or injury, including death, sustained by me while participating in this program. I understand that there is an